

VEDASHISH

WELLNESS PVT. LTD.

"Empowering You to Earn More, Live Better."



www.vedashishwellness.in



svedashishwellness@gmail.com



About Us

VEDASHISH Wellness is a leading product-based MLM company committed to health, wealth, and empowerment. We offer premium wellness and lifestyle products, paired with a powerful marketing plan that rewards you through retail income, referrals, matching bonuses, and leadership rewards.

We believe in people-first growth. Our system empowers every individual—from a beginner to a leader—with training, support, and a roadmap to financial freedom. With clear rank advancement and rewards up to Rs. 3.5 Crore, your dreams are no longer distant.

Join us today to become a part of a fast-growing community that's transforming lives—one product and one opportunity at a time.



Visio & Mission



VISION

Our vision is to establish a globally respected MLM company that stands as a beacon of trust, transparency, and transformation. We aspire to be more than just a business opportunity—we aim to be a life-changing platform that uplifts individuals, families, and communities. By combining world-class wellness and lifestyle products with an ethical and rewarding business model, we envision empowering millions to take control of their health and financial freedom. We believe in the power of people and the potential within each individual to grow when given the right tools, guidance, and opportunities.



MISSION

Our mission is to empower individuals by offering a meaningful blend of quality products and a sustainable business opportunity. We are dedicated to delivering effective, safe, and value-driven wellness solutions that improve the everyday lives of our customers and distributors. Through a robust multi-level marketing structure, we aim to provide fair, transparent, and generous income opportunities that reward hard work, consistency, and leadership. Our goal is to foster a community of self-reliant entrepreneurs who are confident, capable, and committed to growth. We focus on training, mentoring, and personal development to ensure that every member has the support they need to succeed.

Average monthly expenditure of a middle class family



Year	Average monthly expenditure
1940	Rs.10/-
1960	Rs.100/-
1980	Rs.1000/-
2000	Rs.10,000/-
2020	Rs.1,00,000/-
2040	?

It will become Rs 10 lakh in 2040, do you thyour income will also increase at this rate

TWO TYPES OF BUSINESS

Traditional	Network
Capital	×
Risk	×
Experience	×
Non Flexible	✓
No Security	✓
No Time Freedom	✓

**3 Ways of Earning To Earn
Rs.1,00,000/- in 2025**

Traditional	Network
Service	×
Profession	×
Business	✓

Company Goal

Our goal is to create a powerful network of financially independent individuals by promoting quality products that enhance health and lifestyle. We aim to build a transparent, ethical, and rewarding business model that empowers every person—regardless of background—to achieve personal and financial freedom.. We are committed to:

- ✓ Providing premium quality products that enhance everyday health and lifestyle
- ✓ Creating income opportunities through a fair and rewarding compensation plan
- ✓ Promoting financial independence for individuals from all backgrounds
- ✓ Developing strong leadership through training, mentoring, and team support
- ✓ Building a trusted brand that customers and distributors are proud to represent

We envision a future where thousands achieve their dreams through our platform—with dignity, respect, and real success.



Legal Documents

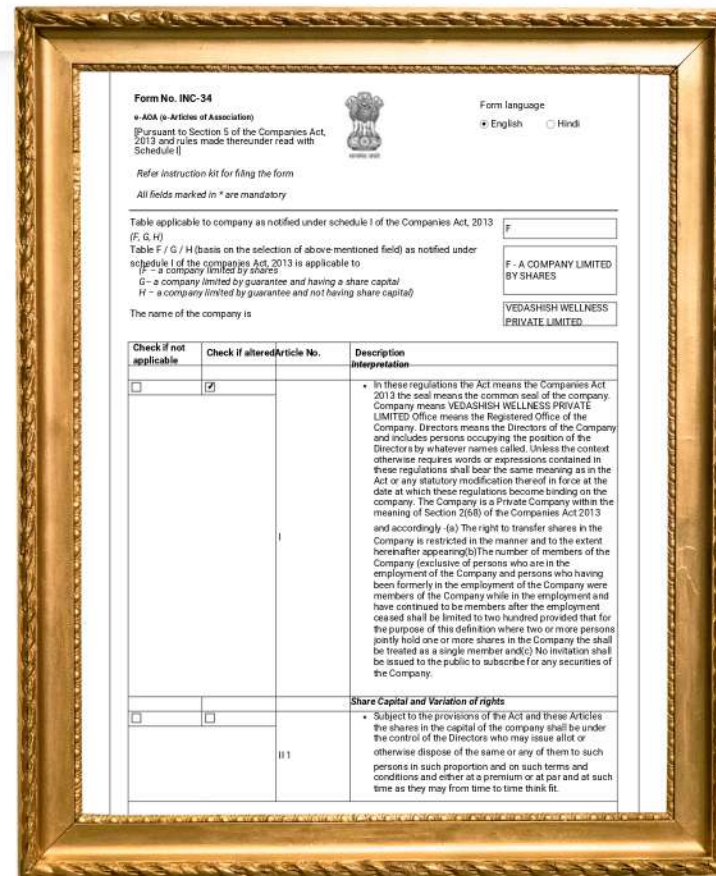
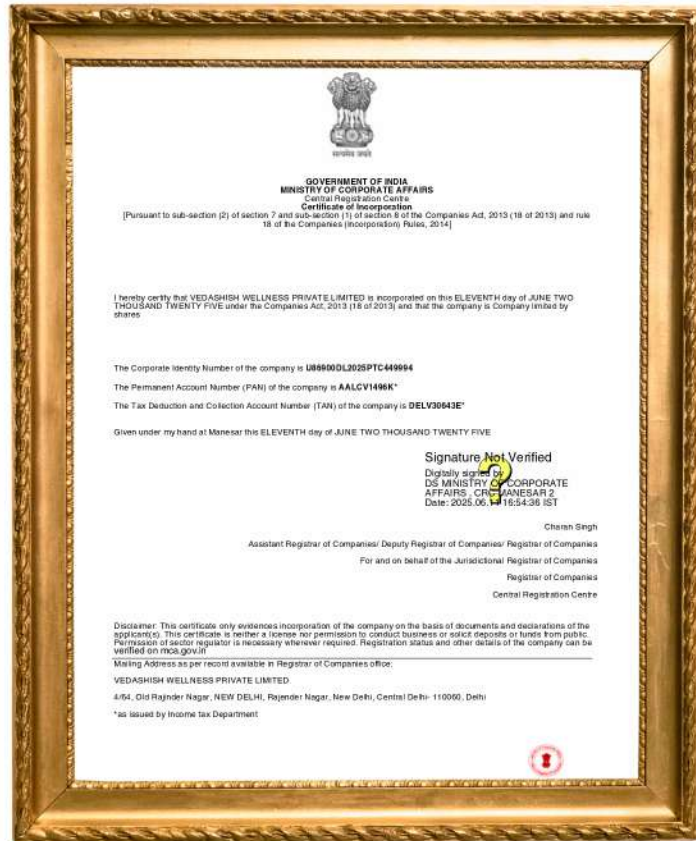

UDYAM REGISTRATION NUMBER		UDYAM-DL-01-0063927	
NAME OF ENTERPRISE		VEDASHISH WELLNESS PRIVATE LIMITED	
TYPE OF ENTERPRISE *		Micro	
MAJOR ACTIVITY		TRADING [For availing benefits of Priority Sector Lending(PSL) ONLY]	
SOCIAL CATEGORY OF ENTREPRENEUR		GENERAL	
NAME OF UNIT(S)		VEDASHISH WELLNESS PRIVATE LIMITED	
OFFICAL ADDRESS OF ENTERPRISE		Flat/Door/Block No. Rajender Nagar, Old Capital Delhi, 9163130930, Block New Delhi, City New Delhi, District CENTRAL, Pin 110060, svedashishwellness@gmail.com	
DATE OF INCORPORATION / REGISTRATION OF ENTERPRISE		11/06/2025	
DATE OF COMMENCEMENT OF PRODUCTION/BUSINESS		14/06/2025	
NATIONAL INDUSTRY CLASSIFICATION CODE(S)		47 - Retail trade, except of motor vehicles and motorcycles	

SNo.	NIC 2 Digit	NIC 4 Digit	NIC 5 Digit	Activity
1	47	4711 - Retail sale in non-specialized stores with food, beverages or tobacco predominating	47110 - Retail sale in non-specialized stores with food, beverages or tobacco predominating	Trading

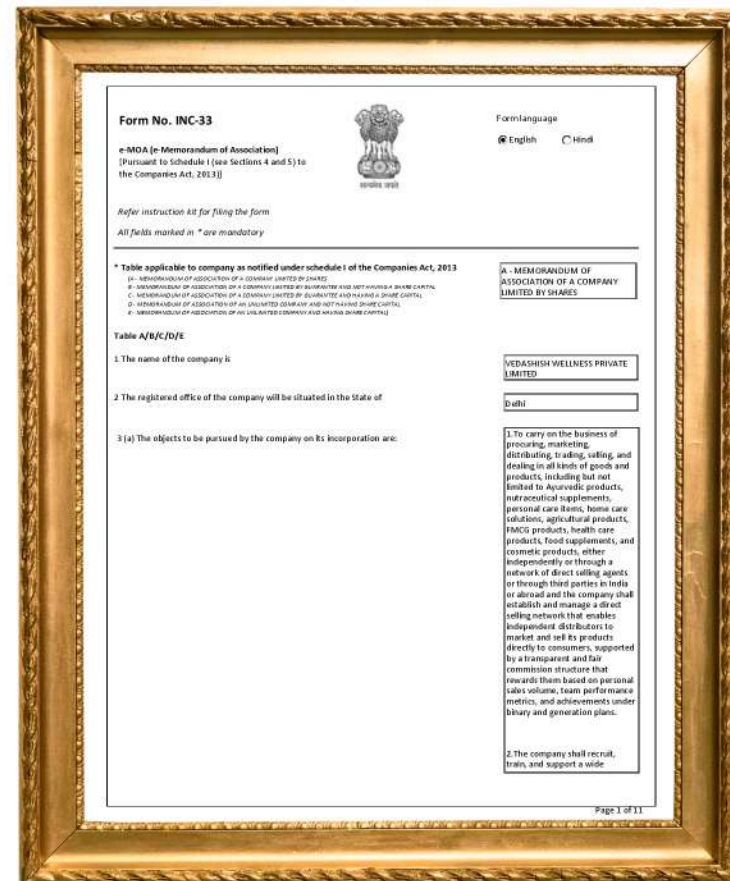

Product's Certificate

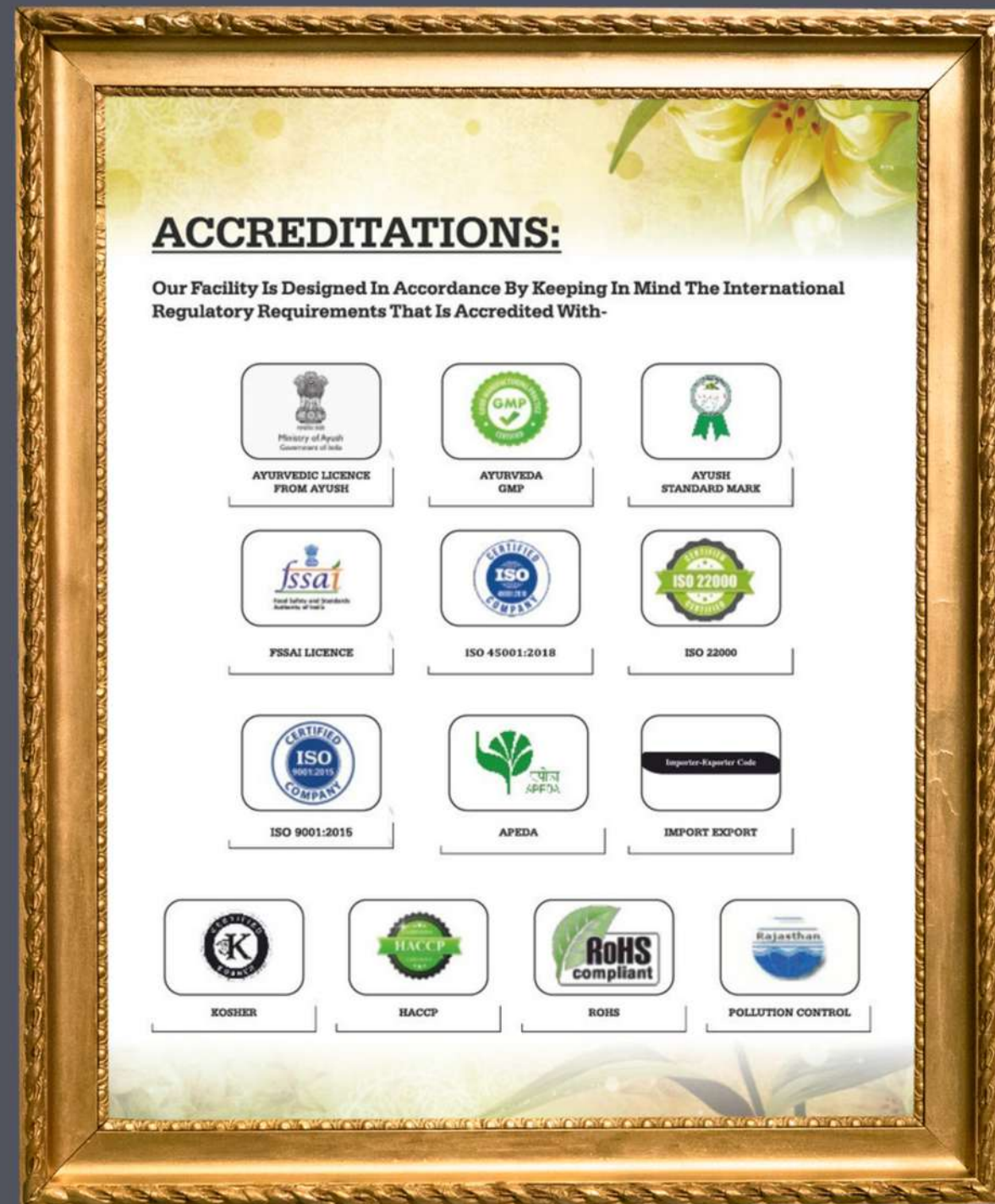

Company Head Office Address

4/64, OLD RAJENDER NAGAR,
RAJENDER NAGAR, CENTRAL DELHI,
NEW DELHI- 110060, INDIA

Contact Information



www.vedashishwellness.in



+919163130930



svedashishwellness@gmail.com

Activation package

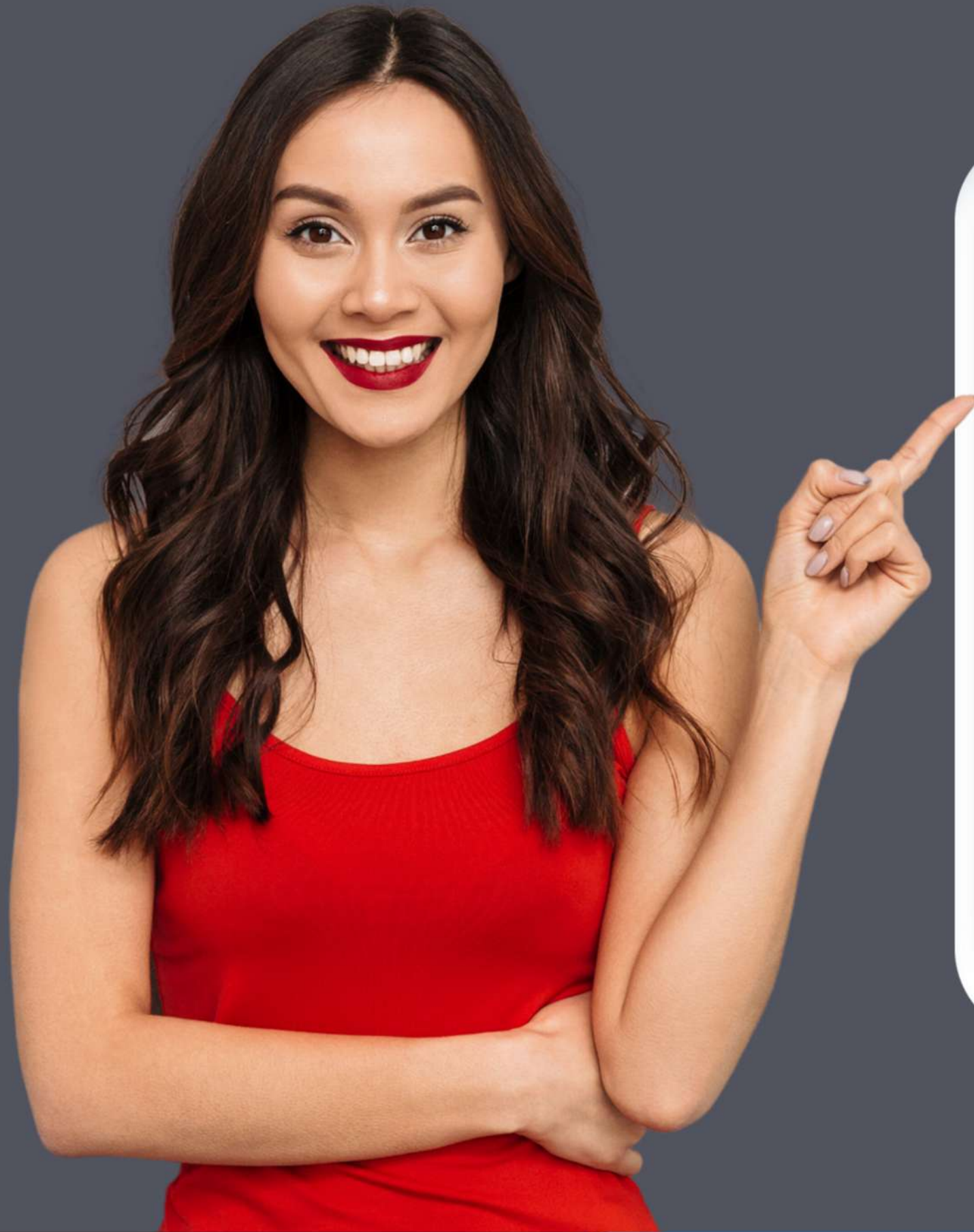



ID ACTIVATION

RS.3500/-

EARN-2500 BV

- VED AYUTUS 60 CAPSULE
- 2 Boxe



REPURCHASE PRODUCTS



SANITARY PADS

100%
Rash-Free

SANITARY PADS

- 1 PACK OF 6 PADS
- MRP-100/-
- DP- 70/-
- BV- 30 BV



MAXODENT TOOTHPASTE

- TOOTHPASTE
- MRP-281/-
- DP- 180/-
- BV- 40 BV



VED AYUTUS 60 CAPSULE

- 1 BOX
- MRP- 2500
- DP - 1500
- BV- 1000BV



Types Of Income

- ✓ Retail Income
- ✓ Referral Bonus
- ✓ Matching Income
- ✓ Silver Matching Income
- ✓ Bike fund (Leadership Bonus)
- ✓ Car Fund (Leadership Bonus)
- ✓ House Fund (Leadership Bonus)
- ✓ Reward / Award
- ✓ Re-Purchase Income
- ✓ BRONZE OFFER / INCOME



Retail Income

EARN
10% TO 40% PROFIT
ON PRODUCT SALES

Example Calculation- Product: Sanitary Pads

MRP:

₹100

DISTRIBUTOR PRICE:

₹70

YOUR PROFIT:

₹30

% PROFIT :

30%

👉 So, for every ₹100 sale, you earn ₹30 instantly!

Referral Income

Referral Income

8%

- ✓ EARN 8% ON EVERY DIRECT REFERRAL'S BUSINESS VOLUME (BV)
- ✓ RS. 200/- FROM EACH REFERRAL
- ✓ NO LIMIT ON THE NUMBER OF PEOPLE YOU CAN REFER
- ✓ INSTANT EARNINGS FROM EVERY DIRECT REFERRAL



Matching Income



1st Pair matching
2:1 or 1:2



After 1st pair all pair
matching 1:1 till
unlimited depth

EARN 16% INCOME ON BV MATCHING
2500BV LEFT : 2500BV RIGHT = 1 PAIR
PER PAIR MATCHING

RS. 400/-

CAPING DAILY 15 PAIR - 6000/-
WEEKLY PAYOUT - 42,000/-
MONTHLY - 180,000/-

 What is Matching Income?

Matching Income is earned when you build two teams (Left & Right) and generate Business Volume (BV) on both sides. When both sides generate BV, you earn a percentage-based bonus on the weaker leg.

Silver Matching Income

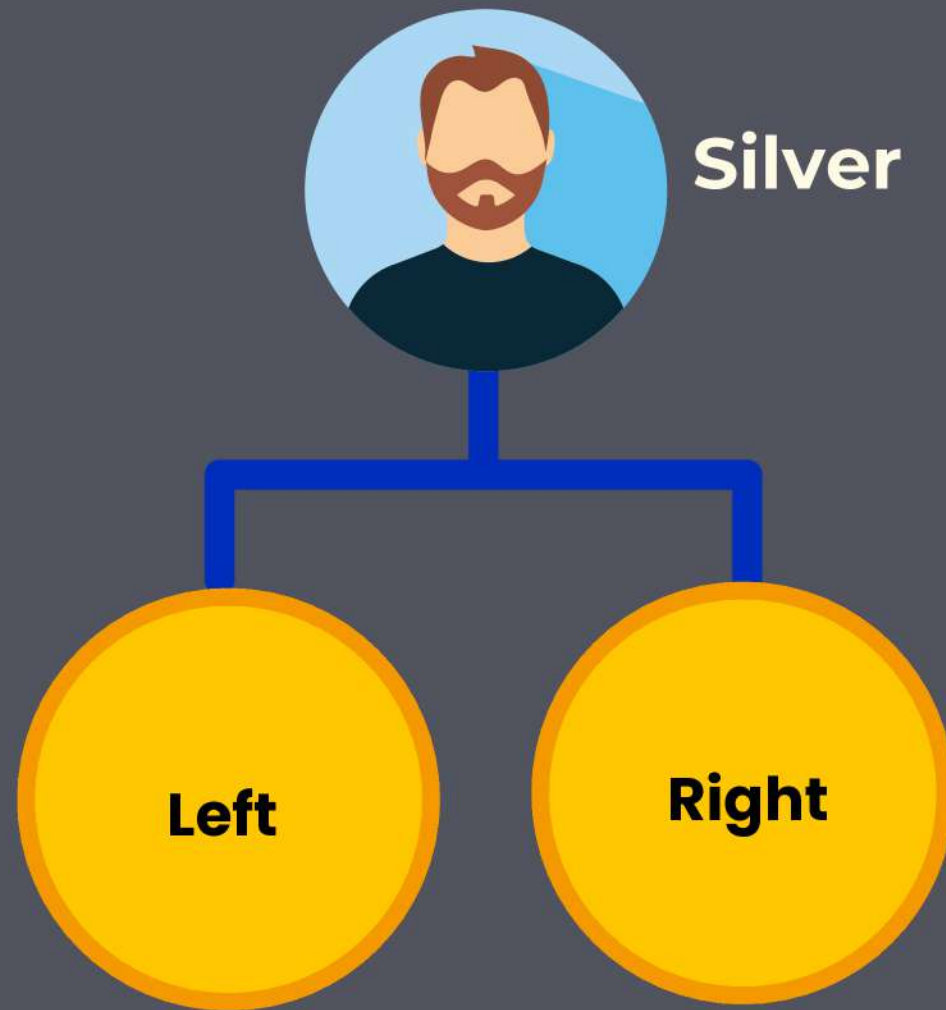

**WHENEVER A SILVER PAIR
KEEPS GETTING COMPLETED
IN YOUR DOWNLINE, YOU
WILL CONTINUE TO RECEIVE
₹600 FOR EACH PAIR.**

**PER PAIR MATCHING
RS. 600/-**

**DAILY 30 PAIR - 18000/-
MONTHLY - 540000/-**



Leaddrship Bonus (Bike Fund)

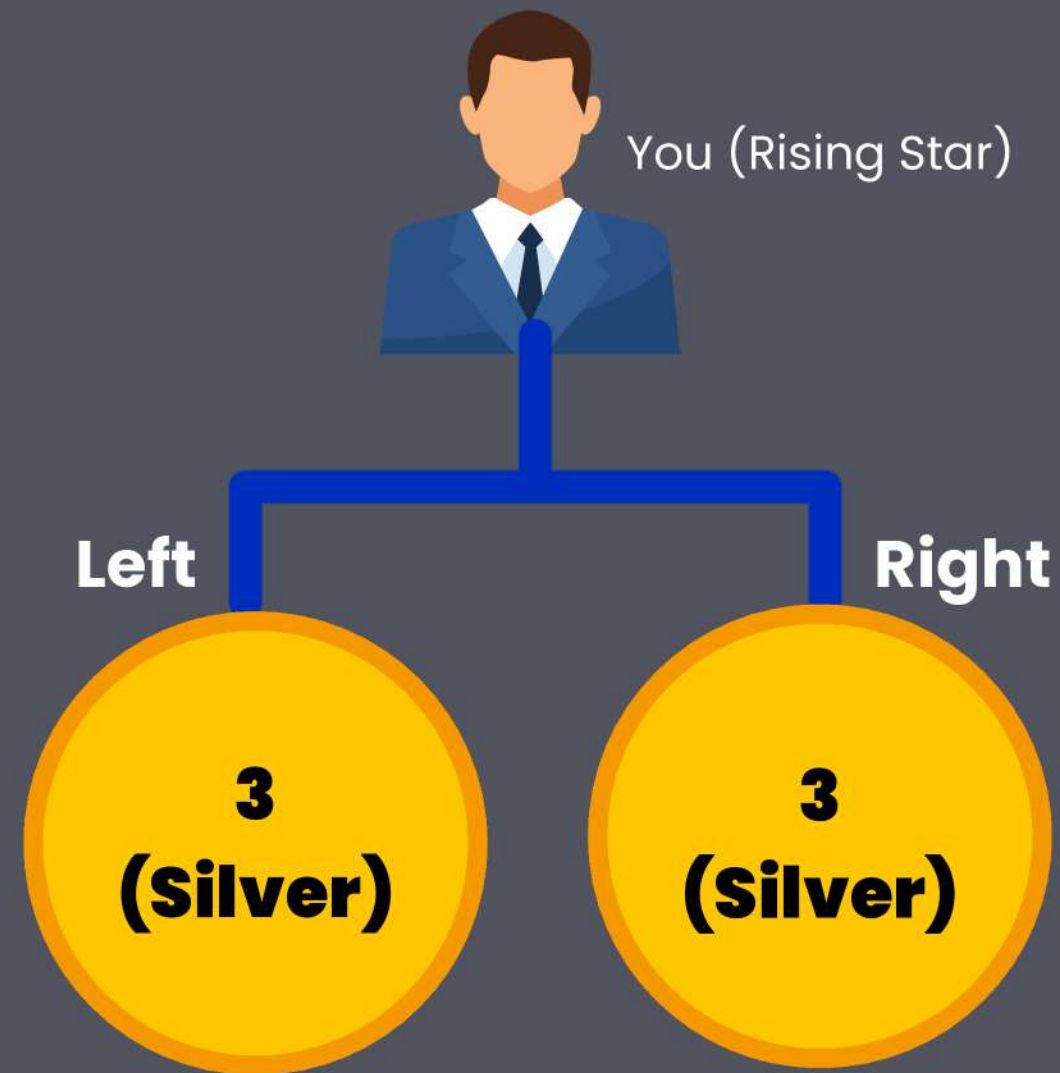

BIKE FUND

Direct Sponsor Matching

10%

Leaddrship Bonus (Car Fund)

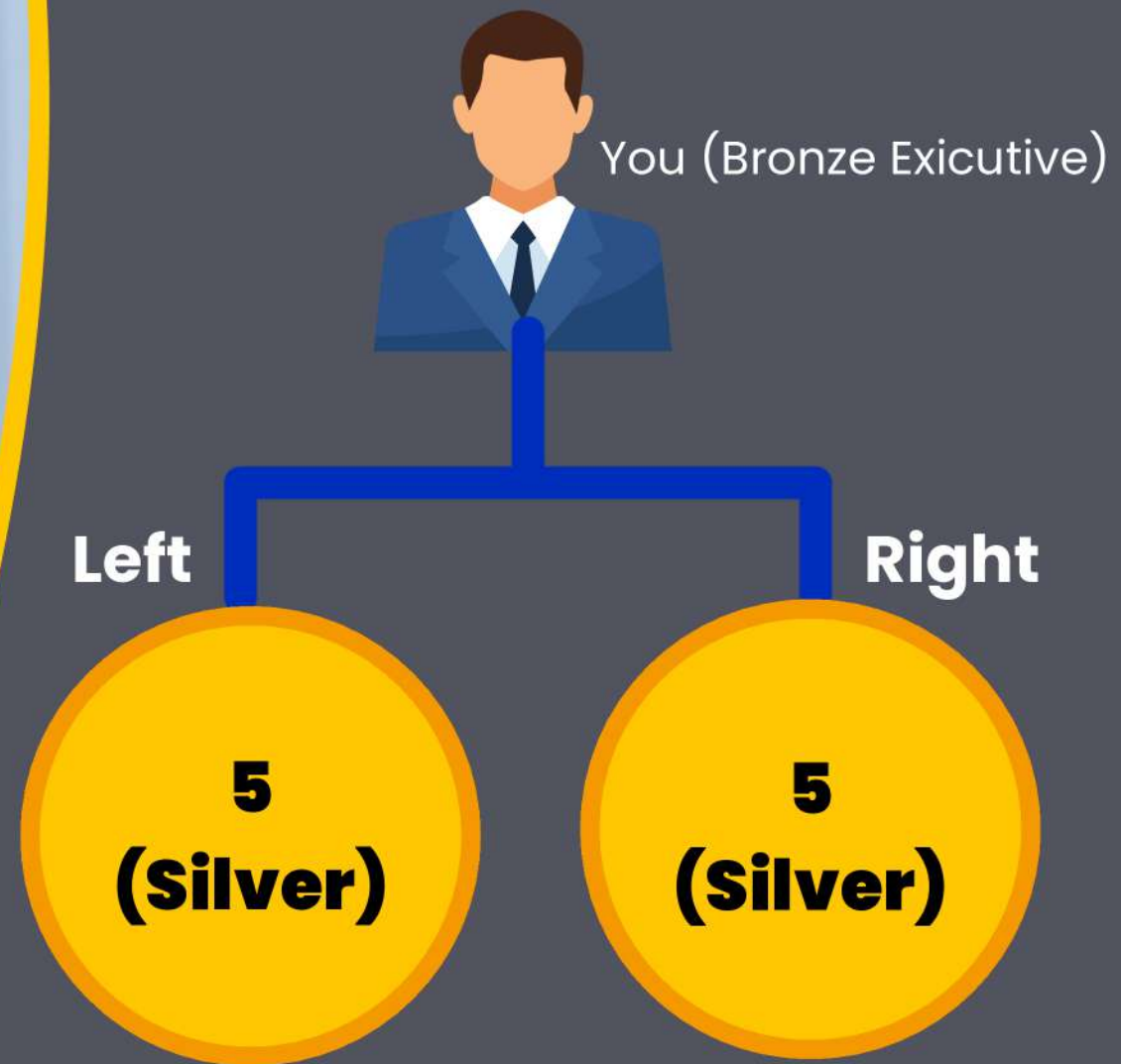

CAR FUND

Direct Sponsor Matching

10% previous+15%=

25%

Leaddrship Bonus (House Fund)

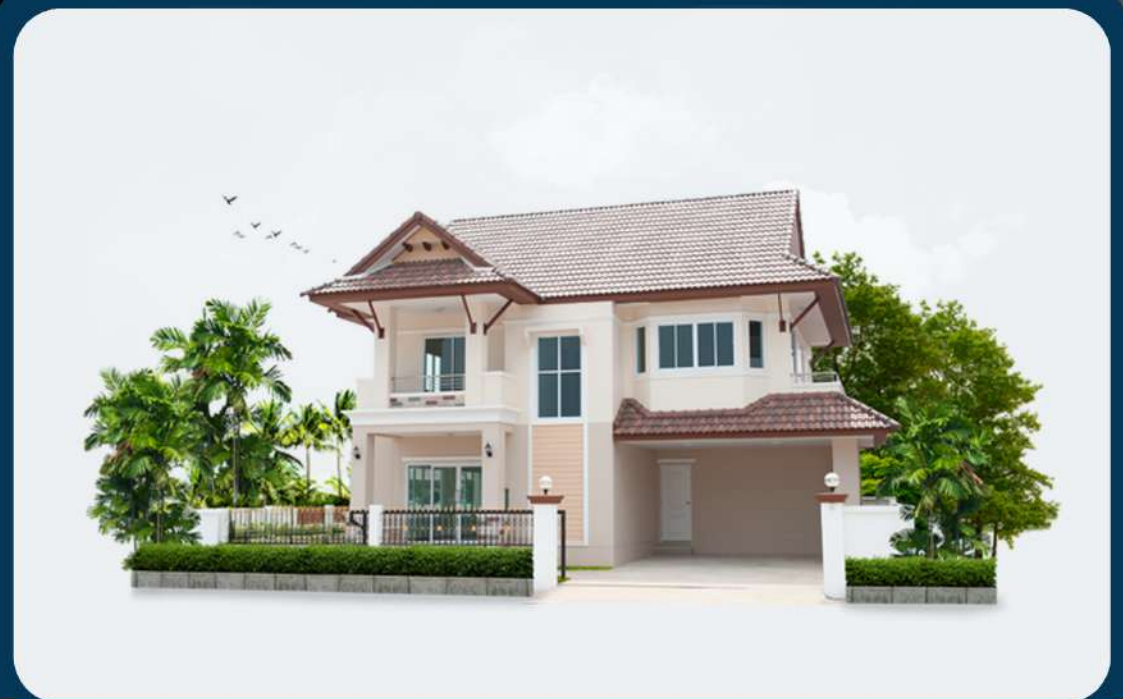
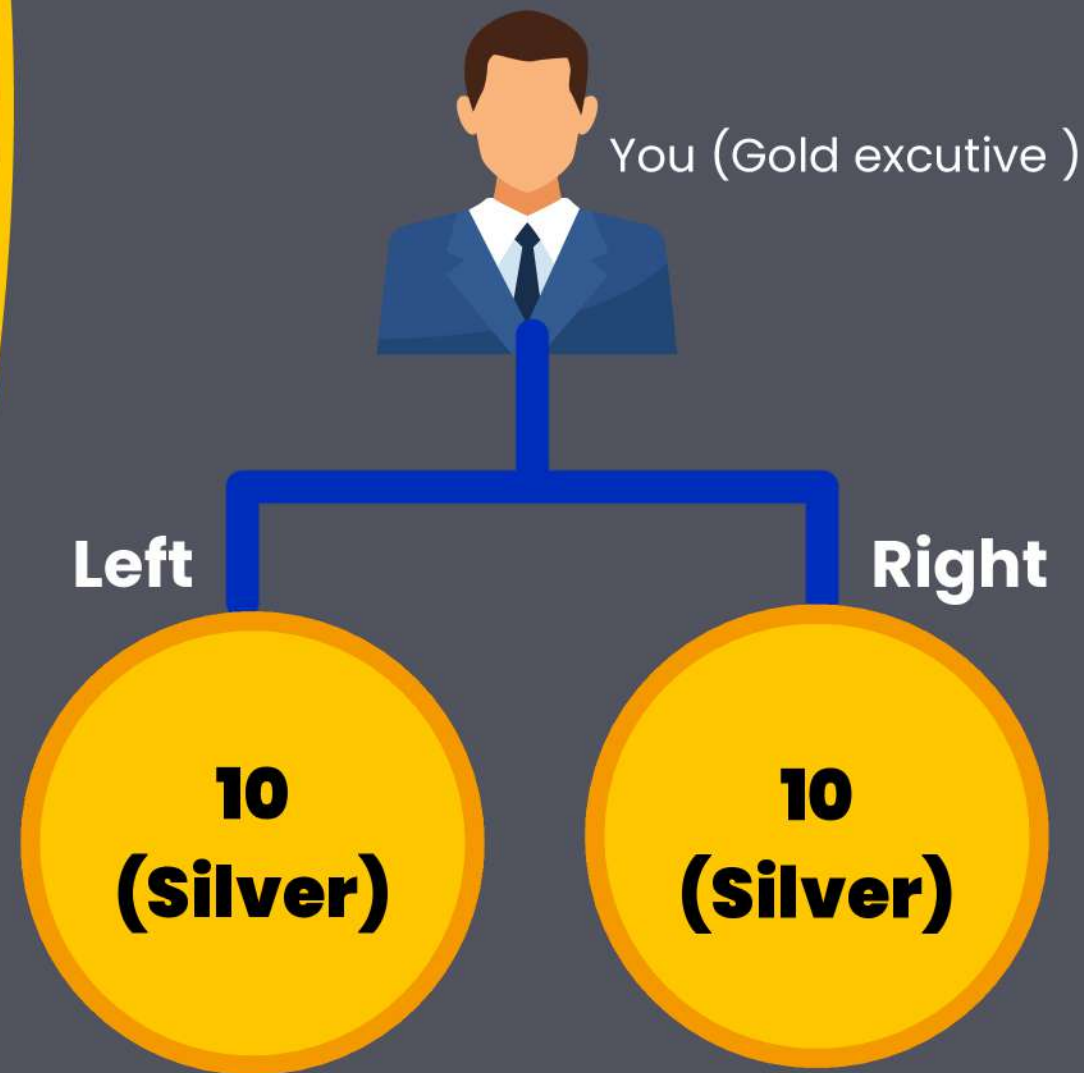

HOUSE FUND

Direct Sponsor Matching

25% previous + 25% =

50%

Rank and Reward Income 3.5cr



SR NO.	RANK	SILVER MATCHING	CASH	REWARD
1	RISING STAR	3:3	Rs.851	WATCH
2	BRONZE EXECUTIVE	5:5	Rs.2,551	BAG
3	GOLD EXECUTIVE	10:10	Rs.4,221	INDIA TOUR
4	PEARL EXECUTIVE	25:25	Rs.8,442	LED TV
5	PLATINUM EXECUTIVE	50:50	Rs.16,884	MOBILE
6	EMERALD EXECUTIVE	100:100	Rs.33,768	LAPTOP
7	RUBY EXECUTIVE	250:250	Rs.67,536	FOREIGN TRIP
8	DIAMOND EXECUTIVE	500:500	Rs.1,35,072	BIKE
9	BLUE DIAMOND	1000:1000	Rs.2,70,144	GOLD
10	ROYAL DIAMOND	2500:2500	Rs.5,40,288	CAR
11	CROWN	5000:5000	Rs.10,80,576	LAND
12	ACE-AMBASSADOR	10,000:10,000	Rs.21,61,152	HOUSE
13	ELITE-AMBASSADOR	25,000:25,000	Rs.43,22,304	MERCEDES GLS
14	KOHINOOR	50,000:50,000	Rs.86,44,608	FLAT 3BHK
15	PRESIDENT	100,000:100,000	Rs.1,77,11,603	BUNGALOW



1 MONTH'S **TOTAL INCOME FROM 1 ID**

- Direct Referral Income – Unlimited
- BV Matching Income = Rs. 1,80,000
- Silver Pair Income = Rs. 5,40,000
- Direct Sponsor 50% = Rs. 1,80,000
- TDS Only 5%

1 Month's Total Income =
Rs. 9,00,000

Re- Purchase Income

Referral Income

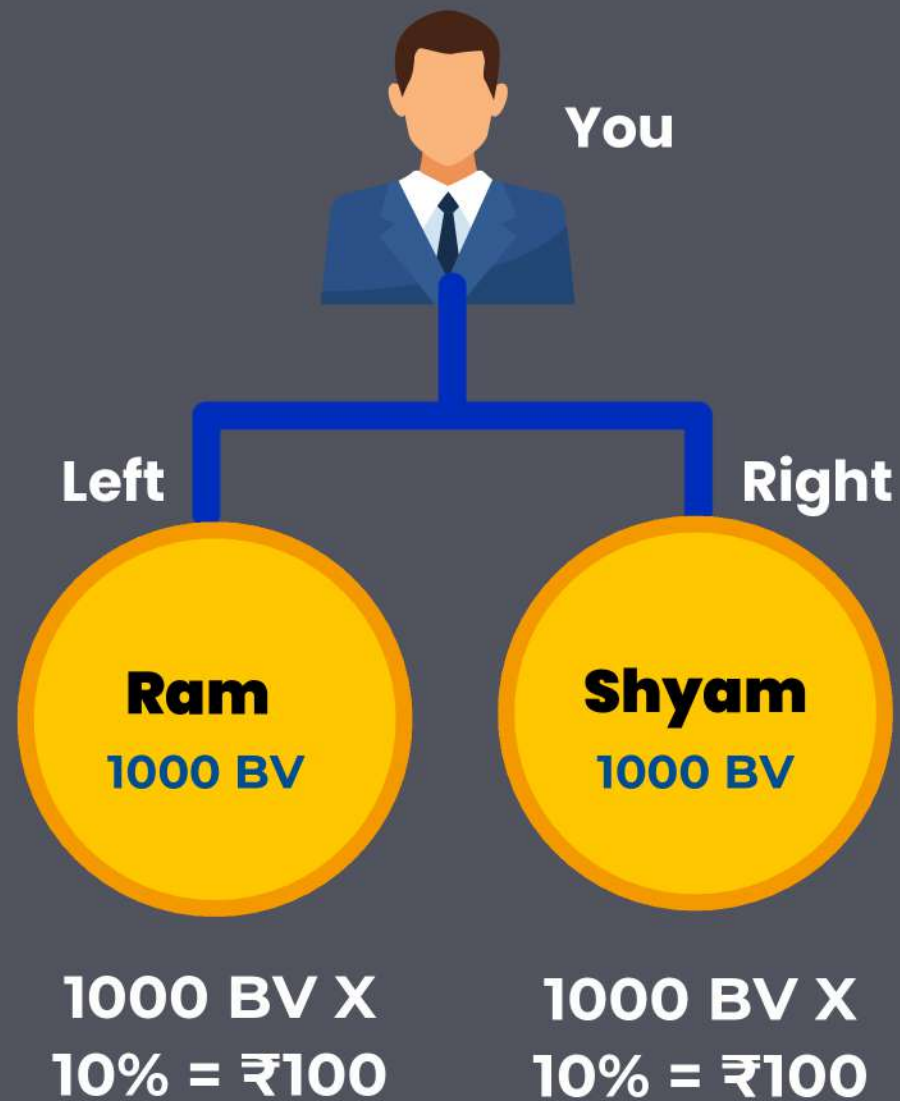

AYUTUS 60 CAPSULE

PRODUCT MRP:	₹2500
DISTRIBUTOR PRICE:	₹1500
BV	1000
Condition - Self Repurchase 1000BV	

Matching Income

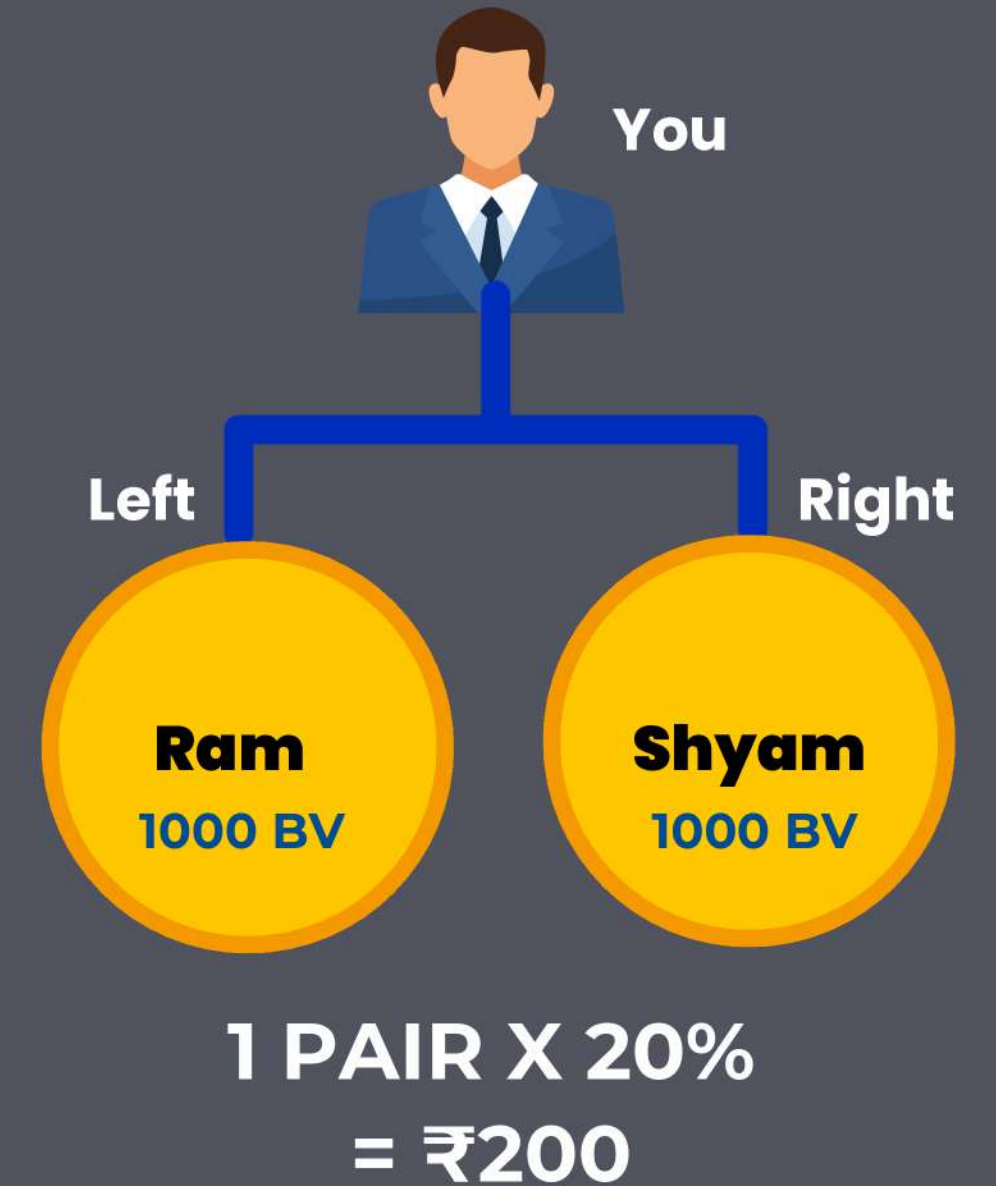

ACCIDENTAL, **HEALTH**

FROM GOLD

ONLY 1 LAKH +

TRANSFER TO NOMINEE
7th generation

FROM EMERALD

2 LAKH + 1D

TRANSFER TO NOMINEE
7th generation

FROM DIAMOND

**3 LAKH +
2 CHILD 12TH EDUCATION**

NOMINEE NO TRANSFER
7th generation

ROYAL DIAMOND

**5 LAKH &
2 CHILD 12TH EDUCATION**

Transfer to Nominee
7th Generation

TERMS AND **CONDITION**

- FIRST PAIR 2:1 OR 1:2
- 2 DIRECT SPONSOR 1 LEFT AND 1 RIGHT
COMPULSORY FOR ALL INCOME
- AFTER THAT LIFETIME 1:1
- PAIR MATCHING DEDUCTION: 3 / 5 / 7
- POWER LEG CARRY FORWARD LIFETIME
- TDS CHARGE – 5%
- ADMIN CHARGE – 5%



Thank You.



www.vedashishwellness.in



+919163130930



svedashishwellness@gmail.com